



TRANSFER INSTRUCTIONS

Need More Paper?
Call Toll-Free 800-891-1094 or go to colmanandcompany.com to re-order.

8432 and 9541 Print Optimizer settings:

1) Under **Layer Profile** – Remove the checkmark next to **“White”** to turn white toner off and check **“no mirror”**.

Please note – if you are working under a queue that is programmed to mirror designs when importing, this radio button will NOT override it, it will need to be unchecked on the main screen (see below).

The screenshot shows the 'Layer Profile' settings window. On the left is a navigation menu with 'Settings' expanded to 'Color Layer', and 'Layer Profile' selected. The main window has a 'Color Layer' header and a table with the following data:

| Plane | Enable | Flood | Choke | Synonym |
|---------|-------------------------------------|--------------------------|-------|---------|
| White | <input type="checkbox"/> | <input type="checkbox"/> | 0 | White |
| Cyan | <input checked="" type="checkbox"/> | <input type="checkbox"/> | 0 | |
| Magenta | <input checked="" type="checkbox"/> | <input type="checkbox"/> | 0 | |
| Yellow | <input checked="" type="checkbox"/> | <input type="checkbox"/> | 0 | |

Below the table are several options: 'Exclude from preview' (unchecked), 'Use multipage document as layers' (unchecked), 'Page 1' (dropdown), 'Flood level' (slider at 255), 'Layer Passes' (1), 'Auto Pause time' (0 s), 'Prompt for pause' (unchecked), 'Toggle Port' (unchecked), 'Scale X' (100.00), and 'Scale Y' (100.00). At the bottom right, the 'Mirror' radio button is selected, with 'Mirror Horizontally' and 'Mirror Vertically' options unselected. A 'Create Print Mode' button is at the bottom left, and 'OK' and 'Cancel' buttons are at the bottom right.

2) Under **Printer Options** - Set Media Type to **Labels** and Media Weight to **Ultra Heavy 2**

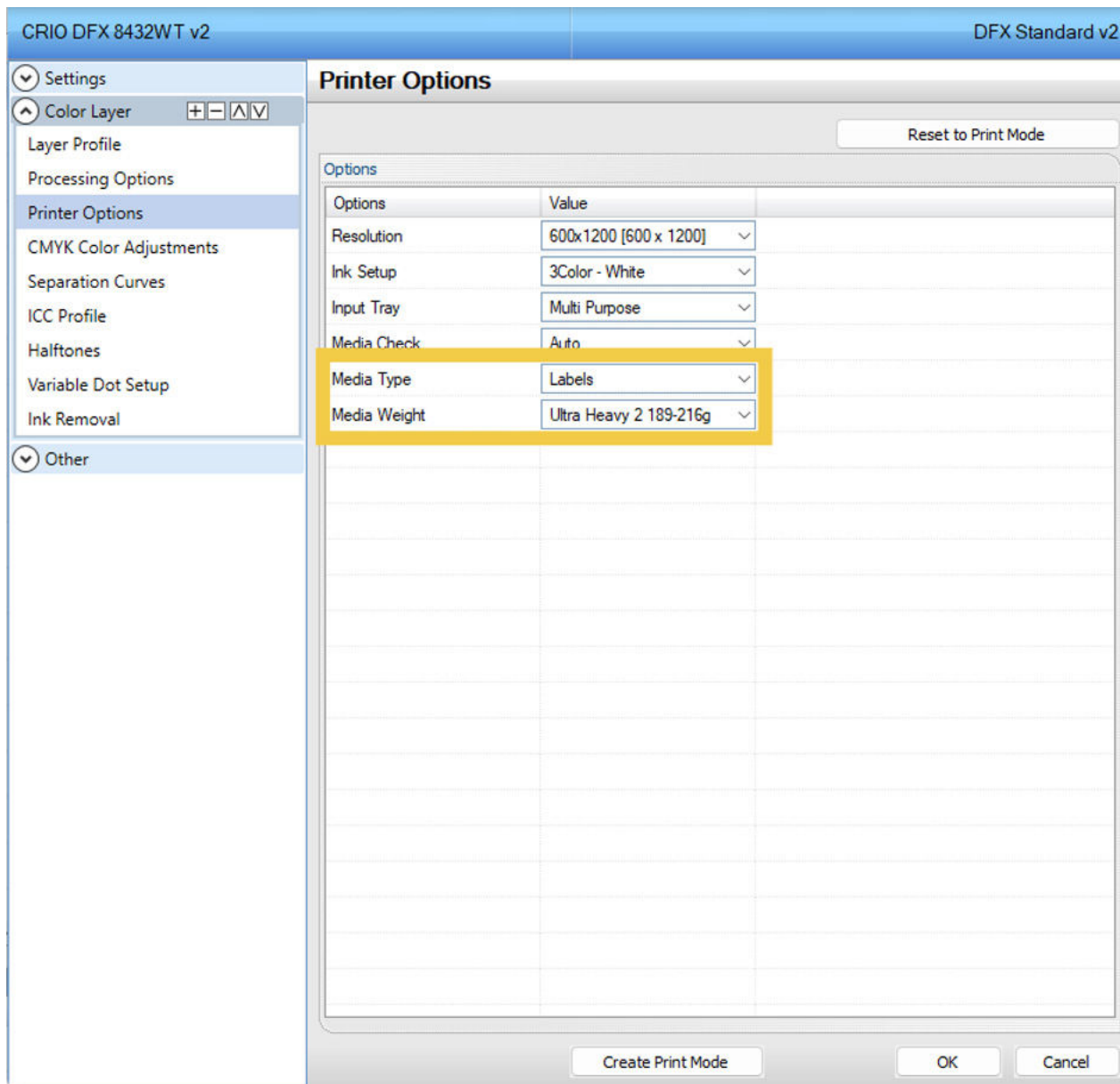

3) Per step number 1, double check the bottom right-hand corner of your screen to make sure the **mirror function is disabled**.

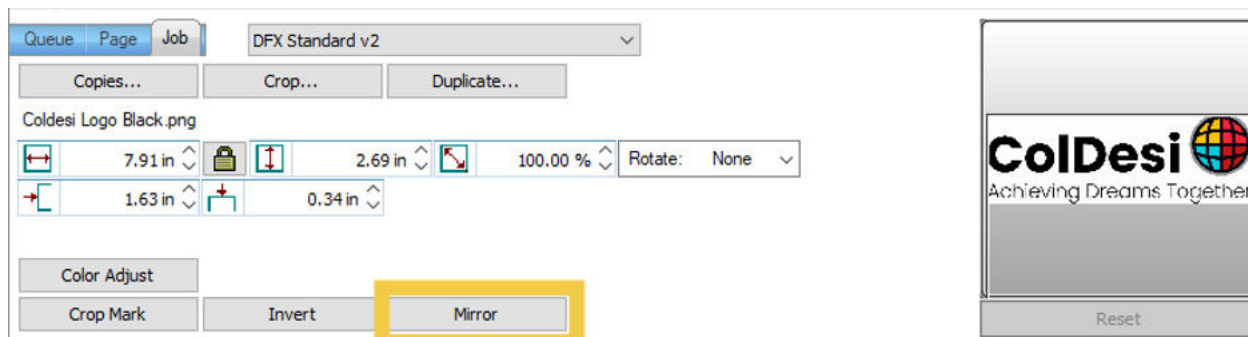

4) Install paper in the **multi-purpose tray** and **print**

5) Use scissors or a vinyl cutter to trim to desired size and apply to the item you would like decorated.

For additional support, please contact support@coldesi.com or open a ticket at <https://support.coldesi.com/open-a-ticket/>.